

PR-2961B 1 OF 1  
 C:\Users\B\OneDrive\Documents\PR-2961B - TRAFALGAR ROAD WIDENING (STEELES TO 10 SIDE RD)\11 - DRAWINGS\STOCKPILE CALC @ 10SRD AND 5SRD\TRAFALGAR STOCKPILE CALC FINAL.DWG  
 Layout Title: LAYOUT 1 (9144861D)  
 Date: 03/04/2024 Time: 03:43:33 PM

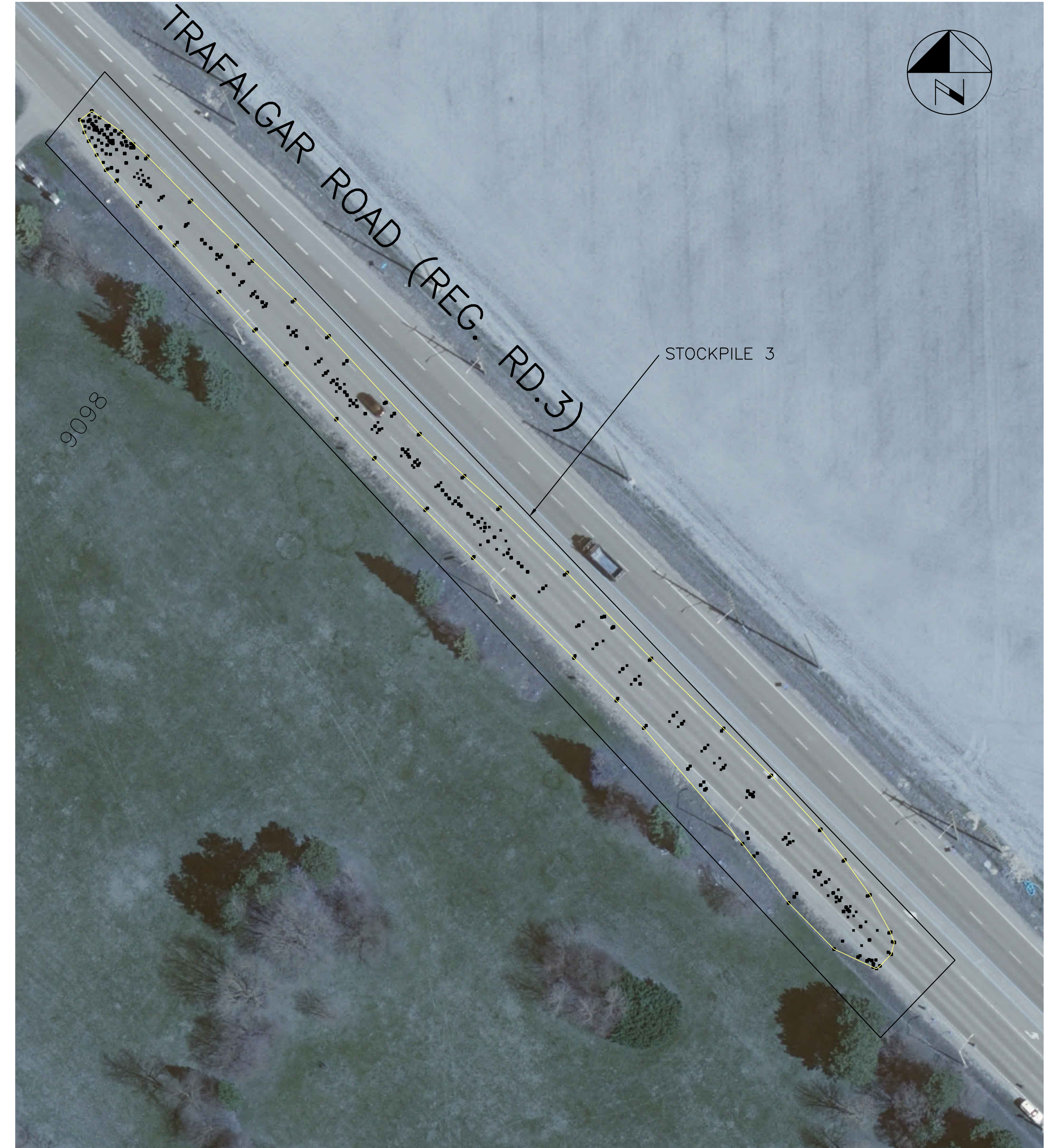
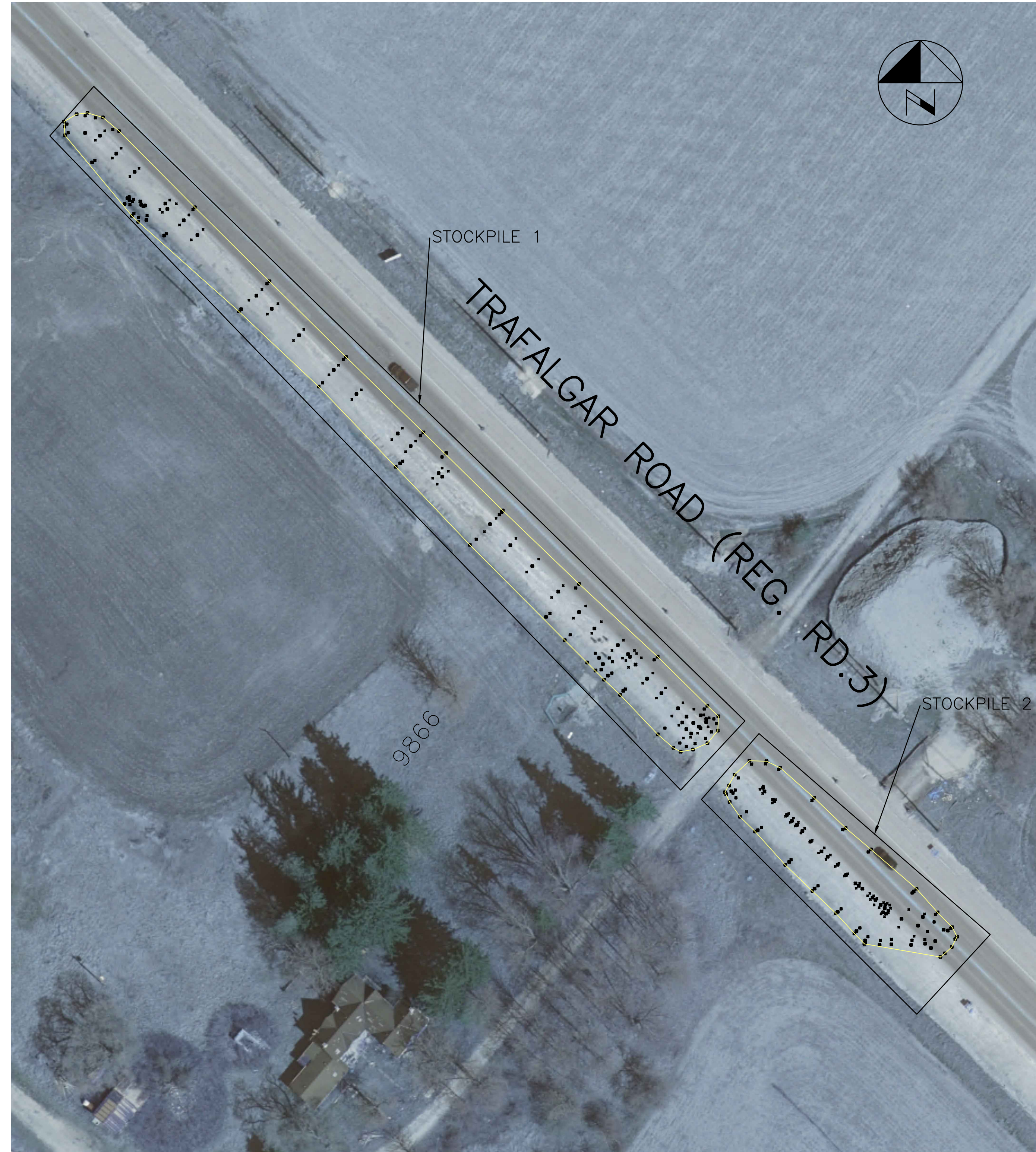

Cut/Fill Summary						
Name	Cut Factor	Fill Factor	2d Area	Cut	Fill	Net
Stockpile1 Volume	1.000	1.000	1305.09sq.m	0.20 Cu. M.	1031.52 Cu. M.	1031.32 Cu. M.<Fill>
Stockpile2 Volume	1.000	1.000	546.49sq.m	0.61 Cu. M.	732.45 Cu. M.	731.84 Cu. M.<Fill>
Stockpile 3 Volume	1.000	1.000	1958.94sq.m	0.13 Cu. M.	2420.76 Cu. M.	2420.63 Cu. M.<Fill>
Totals			3810.52sq.m	0.94 Cu. M.	4184.73 Cu. M.	4183.79 Cu. M.<Fill>

REGIONAL  
 SEE COVER SHEET FOR REGIONAL ACCEPTANCE  
 SCALE  
 1:500

NO.	DATE	BY	REVISIONS
1	04/03/2024	A.C.	REVISION NOTE
DESIGN	A.A.	CH'KD	DATE
DRAWN	B.B.	CH'KD	MONTH, YEAR



STOCKPILE VOLUME CALCULATIONS  
 TRAFALGAR ROAD  
 FROM 5 SIDEROAD TO 10 SIDEROAD  
 IN THE TOWN OF HALTON HILLS

CONSULTANT FILE NO.	REGIONAL DRAWING NO.
CONTRACT NO. PR-2961B	DRAWING NO. SHEET 1 OF 1